

Jerry Wexler / Bert Russel / Solomon Burke

# EVERYBODY NEEDS SOMEBODY

Part 1 B $\flat$

arr. Klaas van der Woude

Medium swing

9

19

26

33

40

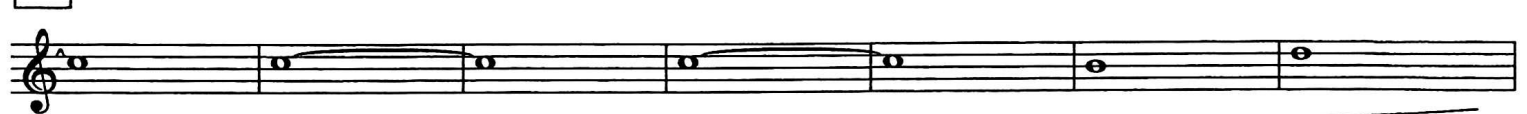

47

54

61

68

75

88

97

104

111

117

123
